

Floor Plan as Proposed
Scale 1:50

rm architecture ltd
 Bloomfield, Heatherlie Park, Selkirk. TD7 5AL
 tel: 01750 21709
 email: rmarchitecture4@gmail.com

Client:
Mr I. Maxwell

Project:
**Proposed Dwelling
 Smiths Road, Darnick
 nr Melrose.**

Title:
Floor Plan as Proposed

Scale: 1:50 Date: Sept 2017 Drg No: 170917/PP/01 Revision: -

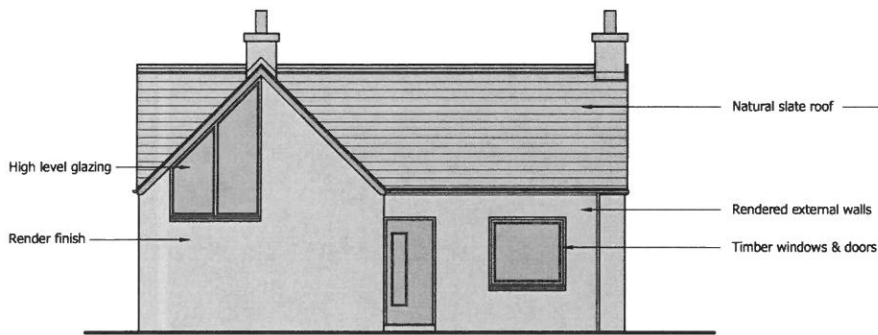

East Elevation as Proposed
Scale 1:100

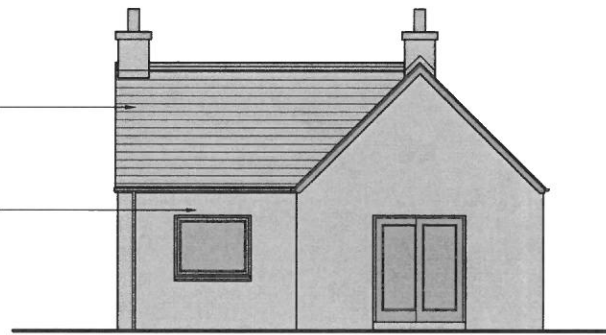

North Elevation as Proposed
Scale 1:100

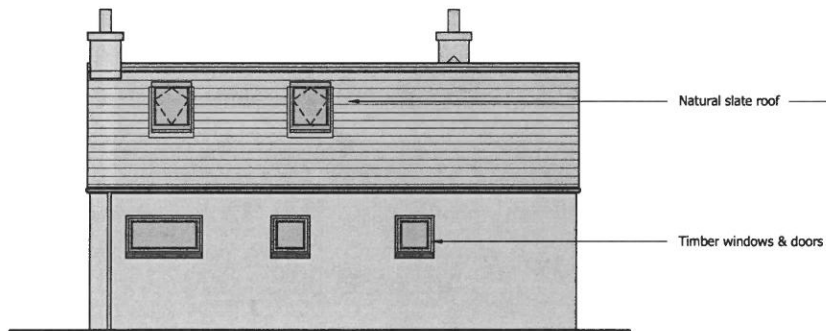

West Elevation as Proposed
Scale 1:100

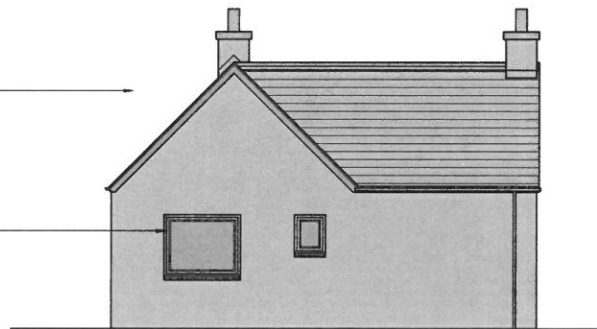

South Elevation as Proposed
Scale 1:100

External Finishes:
Walls - Render
Roof - Natural slate
Windows & doors - Timber

rm architecture ltd
Bloomfield, Heatherlie Park, Selkirk. TD7 5AL
tel: 01750 21709
email: rmarchitecture4@gmail.com

Client:
Mr I. Maxwell
Project:
**Proposed Dwelling
Smiths Road, Darnick
nr Melrose.**
Title:
Elevations as Proposed

Scale: 1:50 Date: Sept 2017 Drg No: 170917/PP/02 Revision: -

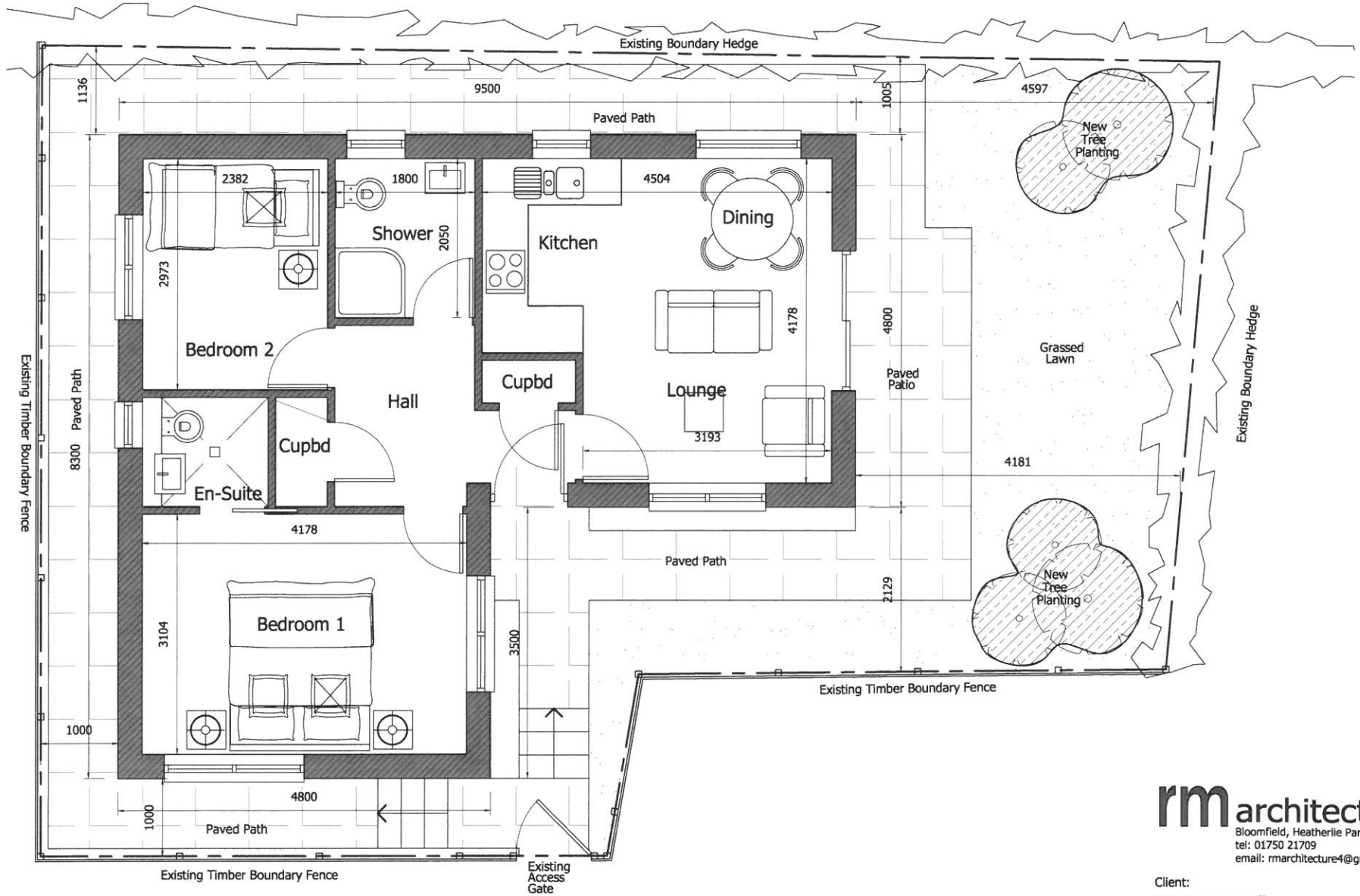

Site Plan as Proposed
Scale 1:50

rm architecture ltd
 Bloomfield, Heatherlie Park, Selkirk, TD7 5AL
 tel: 01750 21709
 email: rmarchitecture4@gmail.com

Client:
Mr I. Maxwell
 Project:
**Proposed Dwelling
 Smiths Road, Darnick
 nr Melrose.**
 Title:
Site Plan as Proposed

Scale: 1:50 Date: Sept 2017 Drg No: 170917/PP/03 Revision: -



Street Elevation along Smith's Road
Scale 1:200

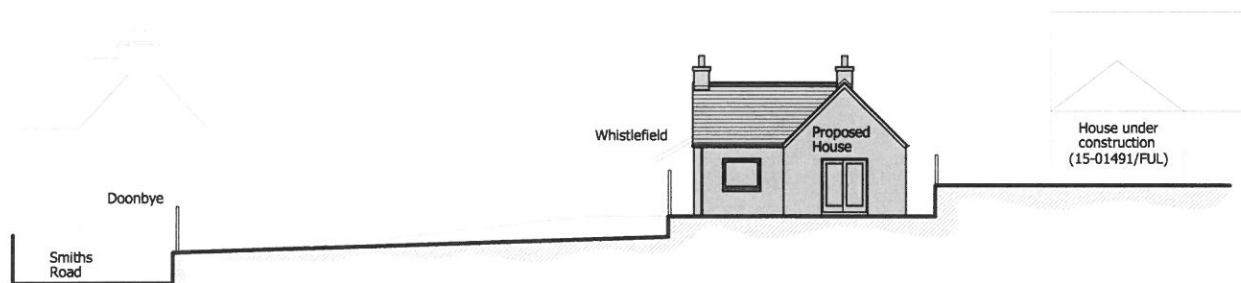

Cross-Section thro' site
Scale 1:200

rm architecture ltd
Bloomfield, Heatherlie Park. Selkirk. TD7 5AL
tel: 01750 21709
email: rmarchitecture4@gmail.com

Client:
Mr I. Maxwell

Project:
**Proposed Dwelling
Smiths Road, Darnick
nr Melrose.**

Title:
Street View & Site Cross-Section

Scale: 1:200 Date: Sept 2017 Drg No: 170917/PP/04 Revision: -